

30553 Filed This 16 day of June 1971
 And Recorded in Vol. 4K Page 67 at 4:25 P.

Ollie Farnsworth
 Register Meane Conveyance Greenville County, S. C.

RECORDING FEE
 PAYS 50

HEARD DRIVE
 WATER IN ST. MAIN

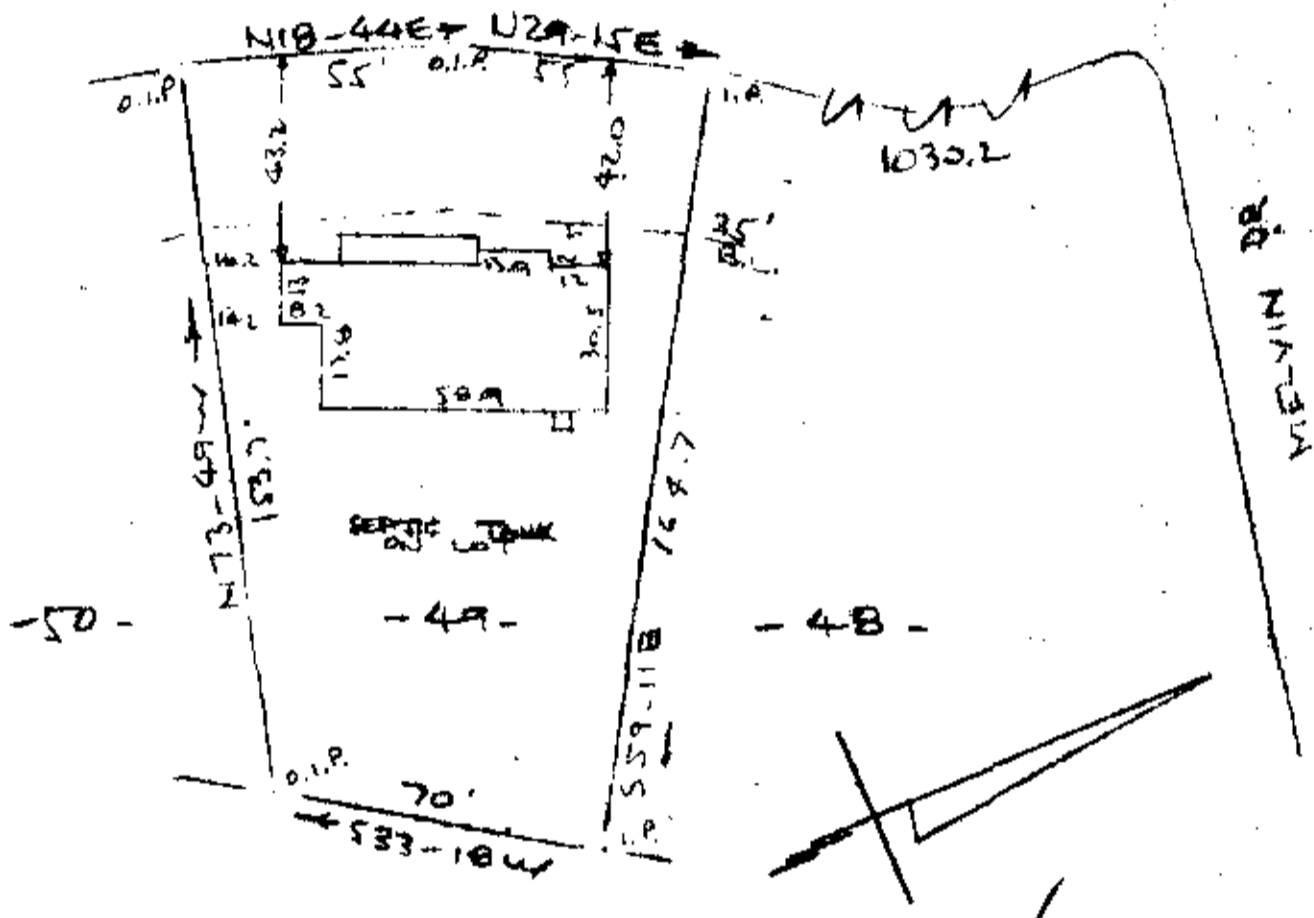

PROPERTY OF
 IRIS D. SCHOMER & NANCY C. SCHOMER
 NEAR GREENVILLE, S. C.
 SCALE: 1" = 40' 11 JUNE 1971

This is to certify that on the 11th day of June 1971, I surveyed the property shown on this plat, being known as lot 49 on plat of BELMONT HEIGHTS and recorded in the RMC Office Greenville County, S.C., in Plat Book "60" at Page 54 and also being known as PROPERTY OF IRIS D. SCHOMER & NANCY C. SCHOMER and recorded in Plat Book 4K at Page 67; and that the property lines, walls and buildings are as shown hereon, and that the walls and buildings located on said lot do not encroach or project on adjacent street or property, and that no adjacent walls or buildings encroach or project on said premises, and no power lines cross this property except as shown hereon.

FILED
 GREENVILLE, CO. S. C.
 JUN 16 4 25 PM '71
 OLLIE FARNSWORTH
 R.M.C.

JUN 16 1971
 30553

R. B. Bruce
 R. B. Bruce, RLS #1952

CAROLINA SURVEYING COMPANY
 GREENVILLE, S. C.